

This is Damián Elaskar's experience in architecture design and management practice, working in large-scale and heritage restoration construction works, and cutting-edge design projects, within both private and public sectors.

The *AOSF* tab shows the most remarkable projects done as director of projects and works of Santa Fe province government. The *MANAGEMENT* tab features 4 big scale experiences. The *FREELANCE* tab shows the independent production since year 2000.

Complementary information is available at [LinkedIn](#) profile.

Contact at [damian@elaskar.com](mailto:damian@elaskar.com)

## WORKS INDEX

### **ARCHITECTURE OFFICE SANTA FE**

ROLDÁN CITY SECONDARY SCHOOL  
PUEBLO ESTHER CITY PRIMARY SCHOOL  
RAFAELA CITY MULTILEVEL SCHOOL  
ZAVALLA CITY PRIMARY SCHOOL  
HUMBERTO PRIMO CITY TECHNICAL SCHOOL  
RAFAELA CITY REGIONAL HOSPITAL  
BAIGORRIA CITY EYE HOSPITAL  
IBARLUCEA CITY MEDICAL CENTRE  
ROSARIO CITY INTERNATIONAL AIRPORT  
CALCHAQUÍ CITY BUS STATION  
VENADO TUERTO CITY POLICE HEADQUARTERS  
BAIGORRIA CITY PARK

### **MANAGEMENT**

AGUAS CORRIENTES PALACE  
RETIRO TRAIN STATION  
KIRCHNER CULTURAL CENTRE  
BA CITY HALL

### **FREELANCE WORKS**

ROSARIO CITY MEMORIAL  
PUERTO DE LA MÚSICA PARK  
EMERGENCY UTI PAVILLION  
YPF OILS MEDIA CENTRE  
ENTRE RÍOS PROVINCE STAND  
DOUBLE A POOL  
ARTEBA STAND  
YELLOW HOUSE  
LQ HOUSE

## ARCHITECTURE & ENGINEERING OFFICE of SANTA FE PROVINCE - ARGENTINA

### [Ministry of Infrastructure](#)

#### **Director of projects and works**

Coordination of projects design, bidding, and works supervision. Responsible for fostering relationships with corporate, institutional and political representatives. Design and supervision teams management (up to 200 people).

#### **Designer and manager**

Project and bidding documentations. Bidding offers check-up. Construction works supervision on behalf of state authorities. Contractor companies, budgets and plannings control.

All images courtesy of Arch. Bruno Bolognesi

Search by type:      EDUCATIONAL      [HEALTH CARE](#)      [TRANSPORTATION](#)      [GOVERNMENT](#)      [URBANISM](#)

### EDUCATIONAL BUILDINGS

#### **ROLDÁN CITY SECONDARY SCHOOL & SPORT CAMPUS**

Covid-19 post-Pandemic design features for this Education & Sport neighborhood complex. Year: 2021



Images of Róldán City Primary School & Sport Campus



# PUEBLO ESTHER CITY PRIMARY SCHOOL & SPORT CAMPUS

Covid-19 post-Pandemic design features for this Education & Sport neighborhood complex. Year: 2021



## RAFAELA CITY MULTILEVEL SCHOOL, SPORT & SOCIAL COMPLEX

Covid-19 post-Pandemic design features for this Kinder + Primary + Secondary + Sport + Social neighborhood complex, including urban equipment and infrastructure design. Year: 2022



## ZAVALLA CITY PRIMARY SCHOOL & SPORT CAMPUS

Covid-19 post-Pandemic design features for this Education & Sport neighborhood complex. Year: 2021



## HUMBERTO PRIMO CITY TECHNICAL SCHOOL

Covid-19 post-Pandemic design features for this Industrial Education building. Year: 2022



## RAFAELA CITY REGIONAL HOSPITAL

Building full completion phase works, onto an existing naked concrete structure. Functional & Facades Layouts total redesign, featuring a new image proposal based on aluminum brisoleil styling. Year: 2022



## BAIGORRIA CITY EYE HOSPITAL

New Eye Hospital proposal, located into [Granadero Baigorria City park project](#). Year: 2020



## IBARLUCEA CITY MEDICAL CENTRE

Overall Layout redesign and image restyling, including urban equipment design. Year: 2020



## ROSARIO CITY INTERNATIONAL AIRPORT

New International Terminal complete image redesign including roof, facades, Public and Boarding lobbies architecture and interior design, and general access & circulation layouts. Year: 2021

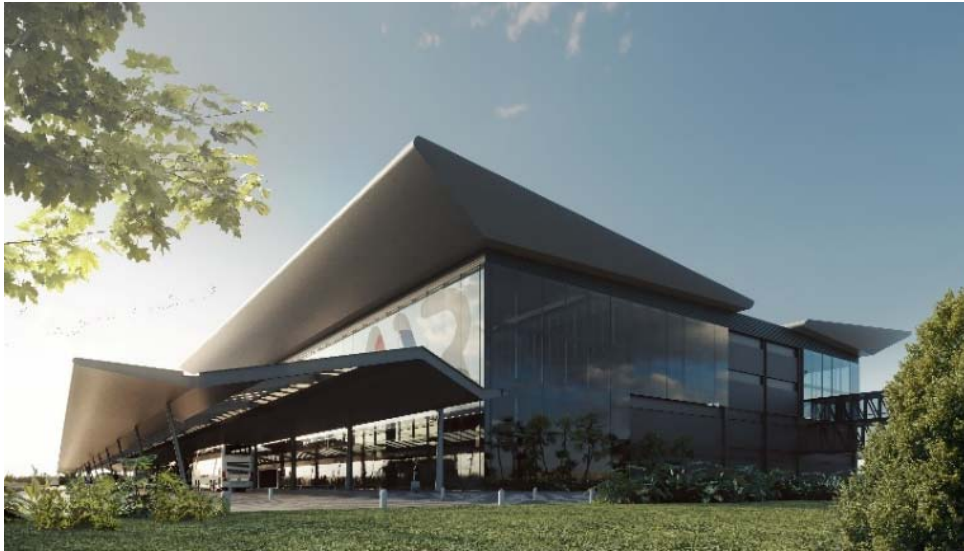

Images of Rosario City Airport new International Terminal



**CALCHAQUÍ CITY BUS STATION**  
New public Bus Station. Year: 2020



## VENADO TUERTO CITY POLICE HEADQUARTERS

New Police and Intelligence Agency Station, including urban equipment design. Year: 2022



## BAIGORRIA CITY PARK

Urban Park Masterplan *experimental project*. Year: 2020



[Leguizamón-Ezcurra & Associates S.A.](#) - Heritage Restoration Specialists

**Manager**

Responsible for managing contracts, local and subsidiary staff and materials suppliers (up to 150 people), and fostering relationships with client and unions representatives. Definition and implementation of plannings, hoards and endowments.

**Buenos Aires [AGUAS CORRIENTES PALACE](#)**

Restoration management of ground level facade textured bricks and metal carpentries ironworks (up to 15 people). Client: AYSA. Year: 2018. The Aguas Corrientes Palace is an English water depot, declared National Historic Monument in 1989.



## Buenos Aires RETIRO TRAIN STATION

Restoration management of Main Halls and Dome interiors; Tickets Office, wooden Noble carpentries and train platforms ironworks (up to 100 people). Client: CRIBA S.A. Year: 2017

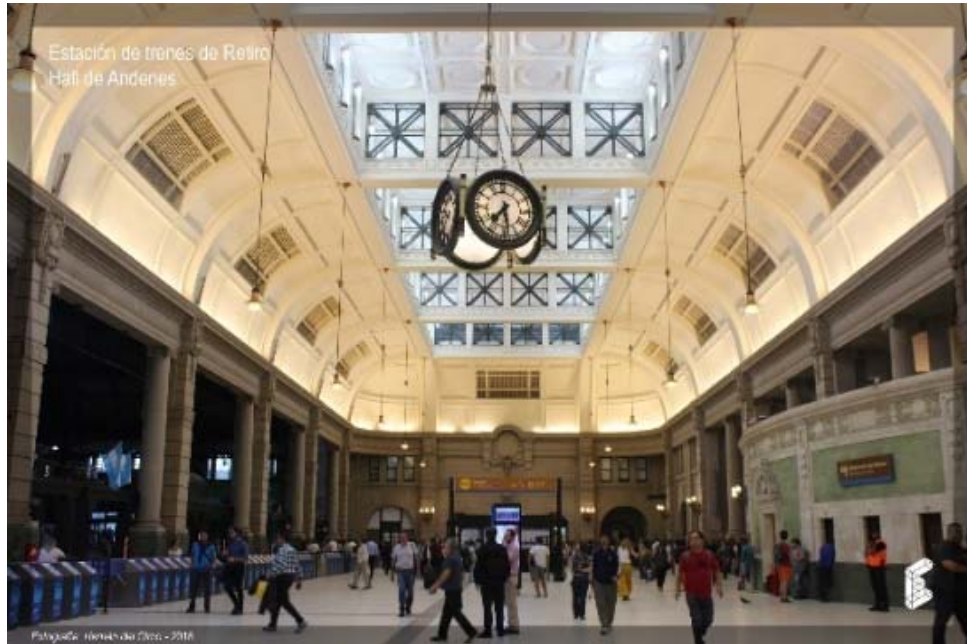

# Images of Retiro Train Station restoration management



**Buenos Aires KIRCHNER CULTURAL CENTRE (former Post Office Palace)**

Restoration management of facade sectors, Noble stairs and historic furniture (up to 150 people). Area +1MM sqf. Client: [RIVA](#) Year: 2014

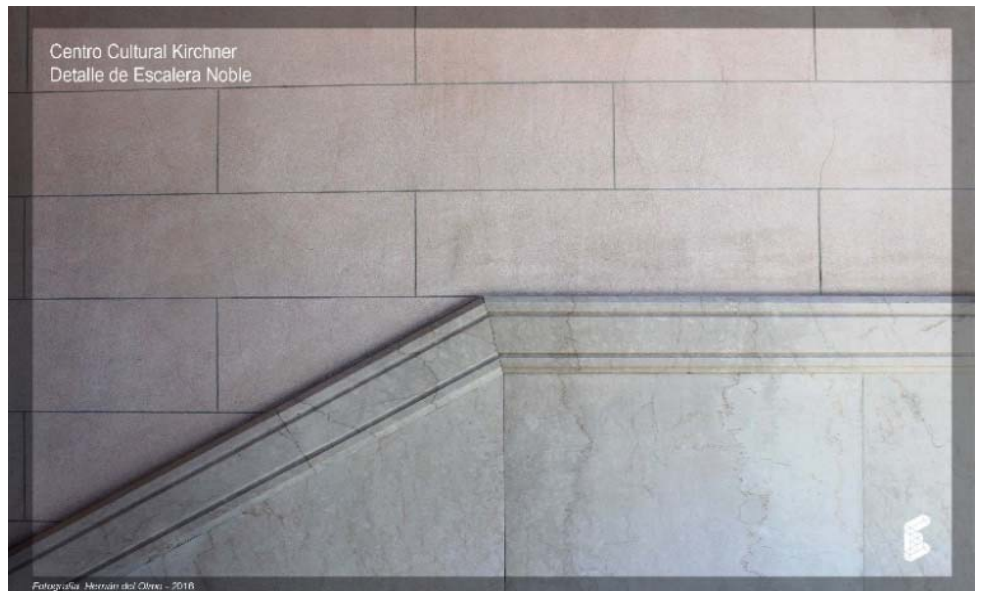
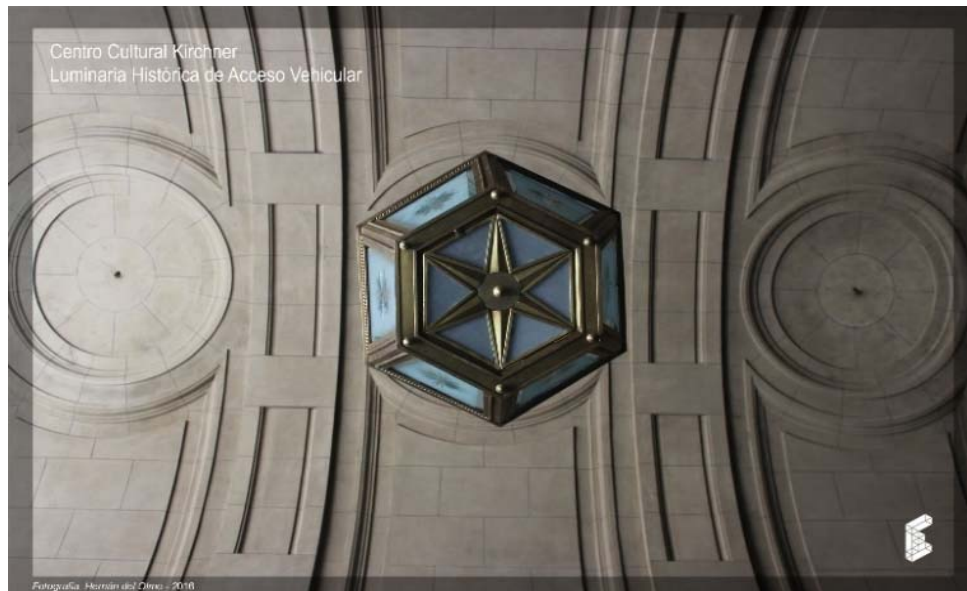
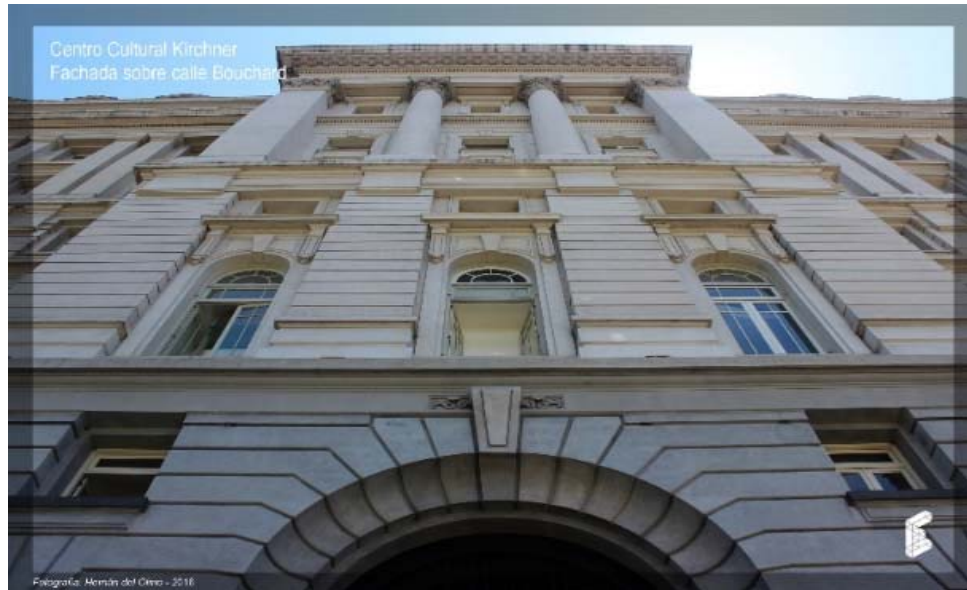

CRIBA S.A.

**Buenos Aires CITY HALL (Foster & Partners)**

**Documentation management** of glass facades, internal yards, skylights and Auditorium; metallic and concrete brise-soleils, wooden coatings and HVAC facilities (up to 50 people). **Documentation** of high-cut concrete-seen structure: vertical circulations, stairs, floors, and the unique undulated roof. Architecture, structure and formworks Details. In 2017 the building was certified LEED Gold. Area +430k sqf. Year: 2011-2013

Images property of CRIBA S.A. and Foster&Partners Architects





**ROSARIO CITY MEMORIAL**

Urban catastrophe victims Memorial *experimental project*. Year: 2020



## PUERTO DE LA MÚSICA PARK

Urban Park Masterplan *experimental project* in Rosario city. Includes [Master Oscar Niemeyer's iconic theatre project](#) integrated with a new touristic river port, and residential, commercial, corporative, entertainment and leisure buildings and facilities, into a wide green area. Year: 2021



## MEDICAL EMERGENCY UTI PAVILLION

UTI flash-construction and mobile building prototype project. Designed to allow switching air pressure conditions in order to attend to Covid-19 emergency, and any other infectious diseases technical requirements as well. Year: 2022



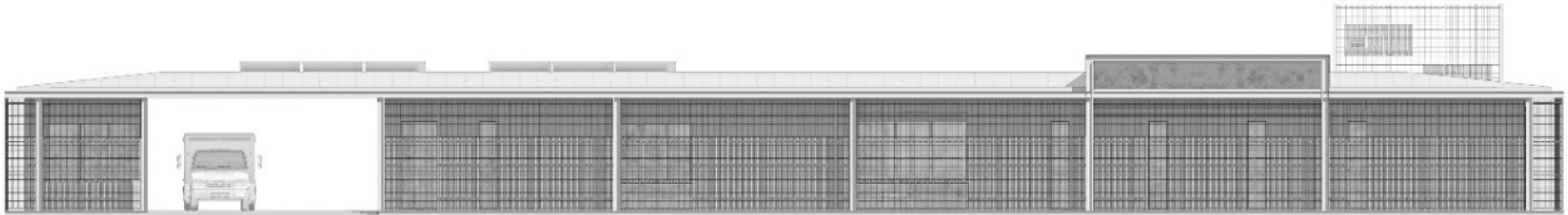

**LQ HOUSE**  
Family Weekend house project. Year: 2005



## YPF OILS VACA MUERTA MEDIA CENTRE

Flash modular factory-made building project located in the patagonian desert. Client: [NOS](#) Year: 2019





## ARTEBA STAND

Contemporary Art Fair exhibit space **awarded 1° Prize "EN OBRA Barrio Joven"**. Client: Munguau Project. Year: 2010



## ENTRE RÍOS PROVINCE STAND

Modular scalable fair installation project. Client: [NOS](#) Year: 2018

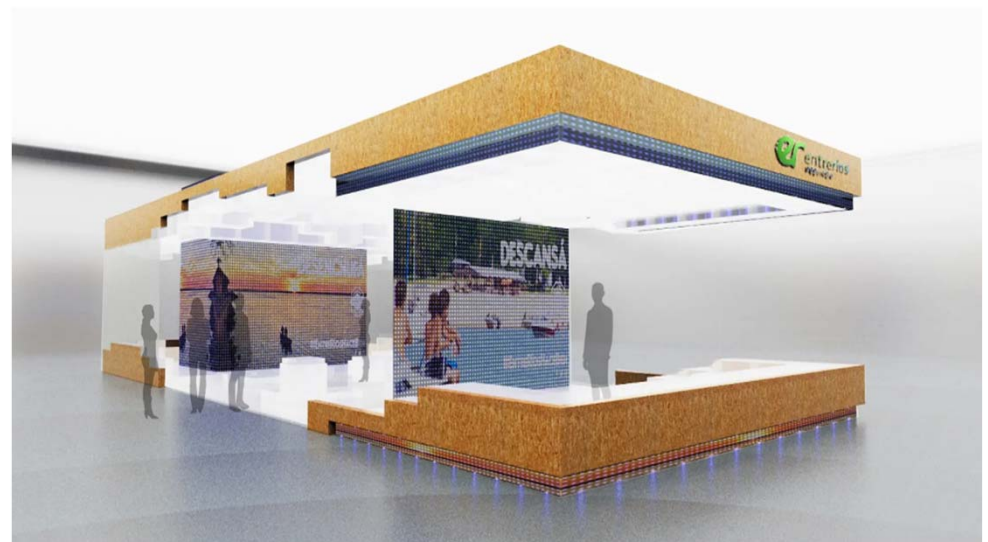

## DOUBLE A POOL

Residential swimming pool and jacuzzi. Year: 2009



# YELLOW HOUSE

Seaside family house extension. Client: Mr. Esteban Maringolo. Year: 2014

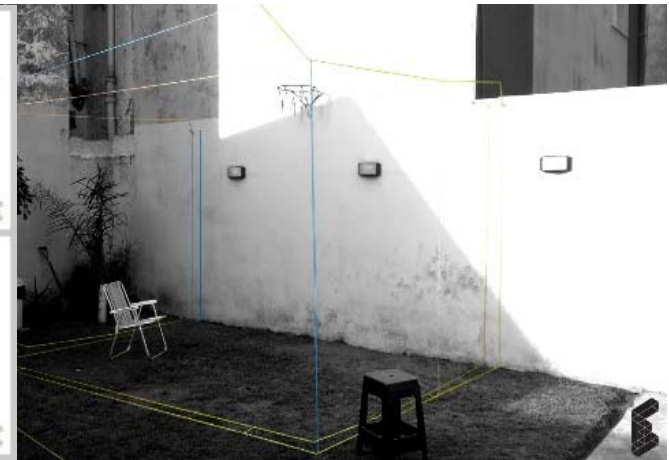
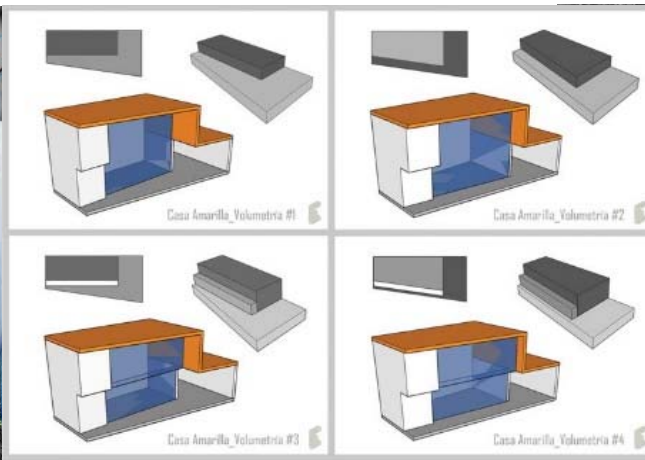
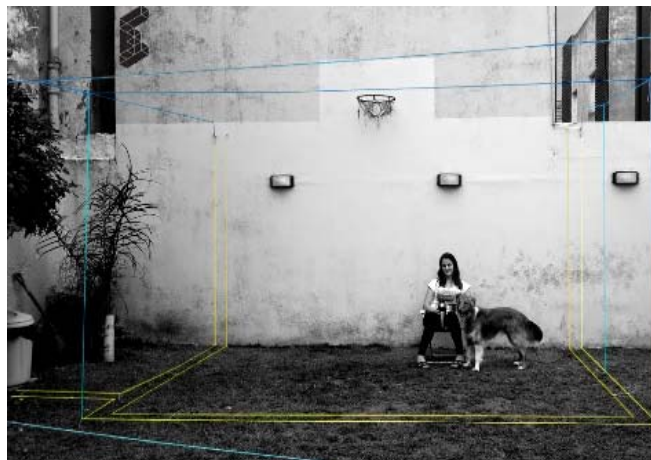
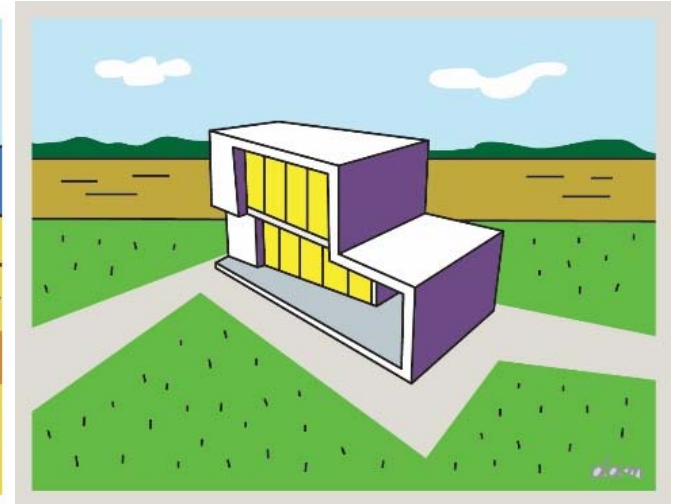
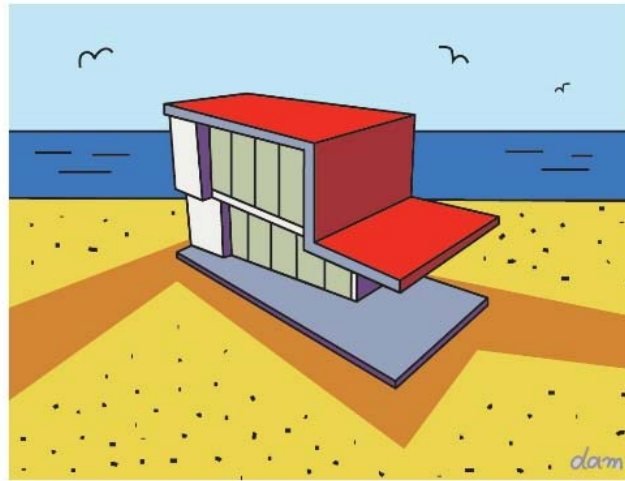
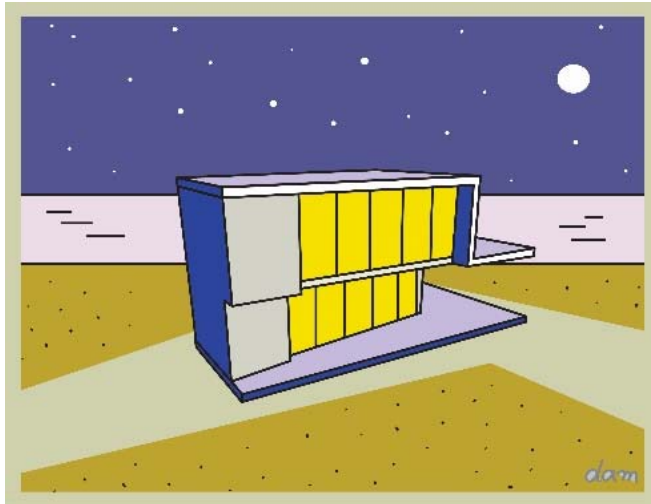

[back to TOP](#)

[ARCH OFFICE SANTA FE](#)

[MANAGEMENT](#)

[FREELANCE](#)

[CONTACT](#)